65P08X12A

Products → Low Voltage Products and Systems → Enclosures (System Pro E) → Consumer Units (System pro E comfort) → Consumer Units

General Information

Extended Product Type:	65P08X12A
Product ID:	1SLM006501A1201
ABB Type Designation:	Mistral65
EAN:	8000126107562
Catalog Description:	MISTRAL65 transparent door 8M 12SM
Long Description:	MISTRAL65 transparent door 8M 12SM

Ordering

EAN:	8000126107562
Minimum Order Quantity:	11 piece
Customs Tariff Number:	85371099

Dimensions

Product Net Width:	232 mm
Product Net Height:	250 mm
Product Net Depth:	154 mm
Product Net Weight:	1.15 kg

Container Information

Package Level 1 Units:	11 piece
Package Level 1 Width:	400 mm
Package Level 1 Height:	525 mm
Package Level 1 Length:	600 mm
Package Level 1 Gross Weight:	13.65 kg
Package Level 1 EAN:	8000126107579

Additional Information

Color:	grey RAL7035
Degree of Protection:	IP65
DIN Place Units:	8
Enclosure Material:	thermoplastic
Glow Wire Test:	650
Mounting Type:	Wall-mounting
Number of Rows:	1

Number of Line Terminals:	0
Order Multiple:	88 piece
Power Loss:	20 W
Product Main Type:	MISTRAL65
Product Name:	Consumer Unit (with terminal bars)
Protection Class:	Isolated

Certificates and Declarations (Document Number)

Data Sheet, Technical Information:	1SLC801013D0201
Declaration of Conformity - CE:	1SLT100093D0200
Environmental Information:	1SLC801013D0201
Instructions and Manuals:	1IM5177
RoHS Information:	1SLT00003R2E0

Classifications
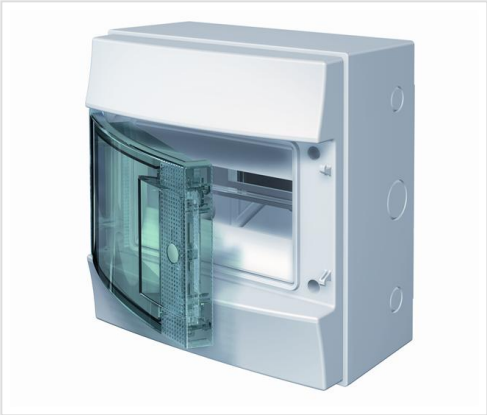
ETIM 4:	EC000214 - Small distribution board
ETIM 5:	EC000214 - Small distribution board
ETIM 6:	EC000214 - Small distribution board
Object Classification Code:	U